

PINTA I ESCRIU.

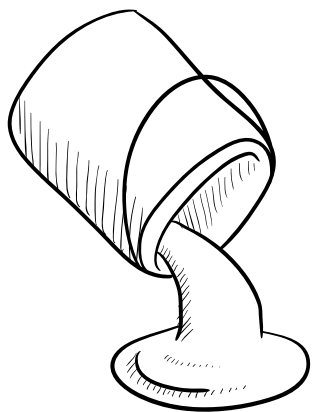

VERMELL

Blank handwriting lines for the word 'VERMELL'.

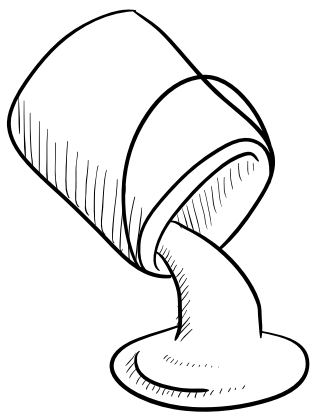

BLAU

Blank handwriting lines for the word 'BLAU'.

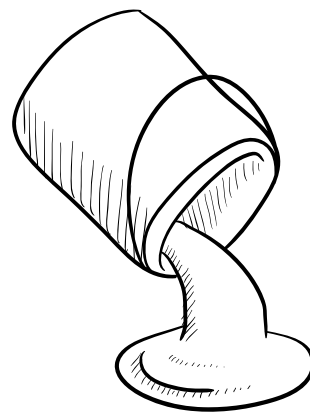

GROC

Blank handwriting lines for the word 'GROC'.

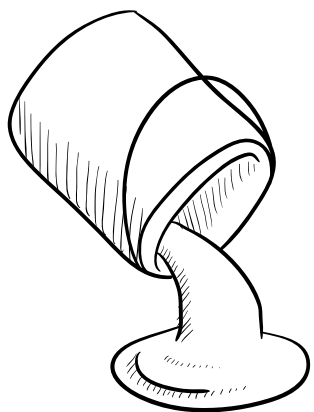

VERD

Blank handwriting lines for the word 'VERD'.

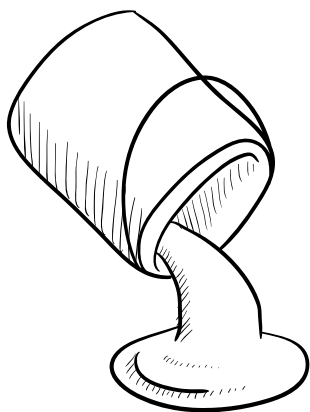

TARONJA

Blank handwriting lines for the word 'TARONJA'.

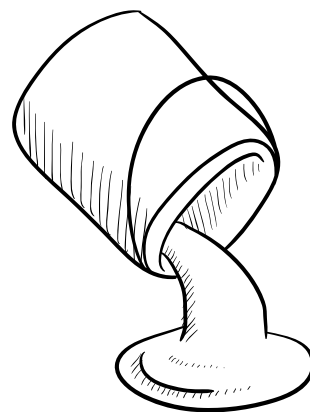

MARRÓ

Blank handwriting lines for the word 'MARRÓ'.

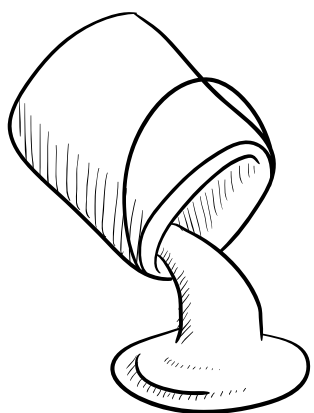

NEGRE

Blank handwriting lines for the word 'NEGRE'.

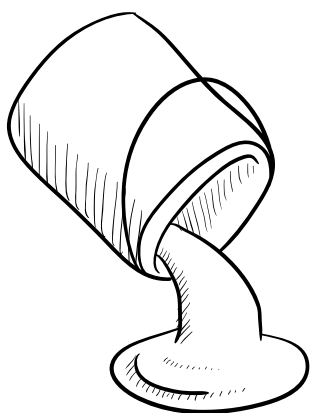

ROSA

Blank handwriting lines for the word 'ROSA'.

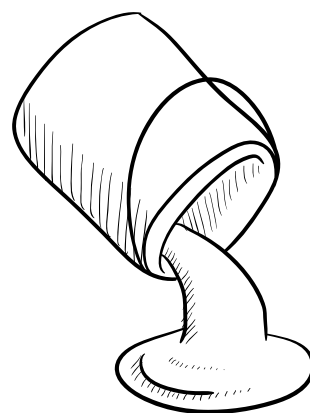

BLANC

Blank handwriting lines for the word 'BLANC'.

PINTA AMB DIVERSOS COLORS.

VERMELL

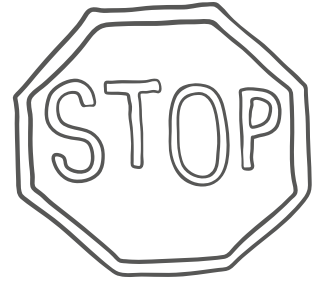
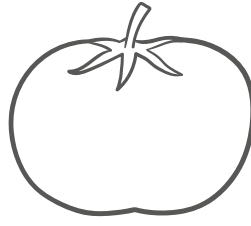

VERD

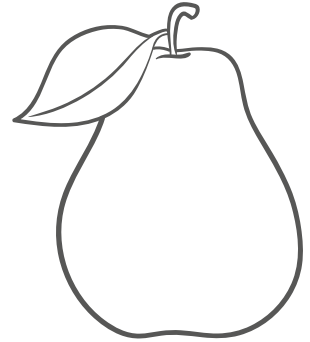
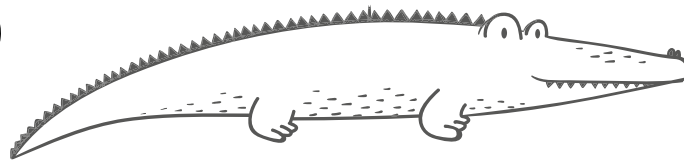

BLAU

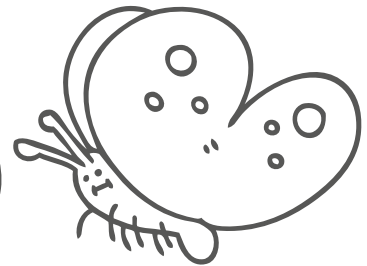
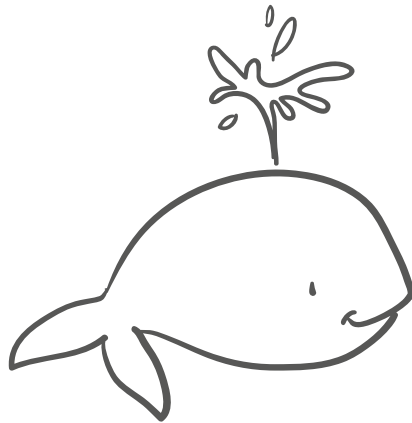

GROC

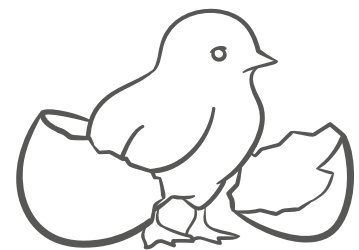
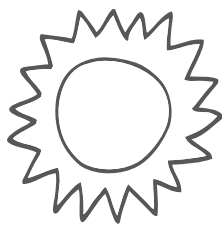

NEGRE

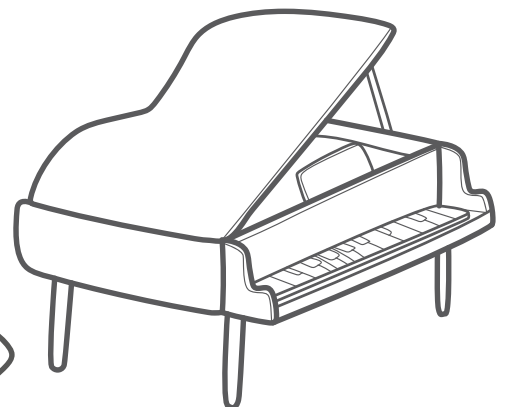
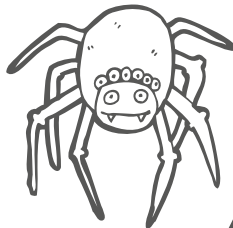

PINTA AMB DIVERSOS COLORS.

MARRÓ



BLANC



ROSA

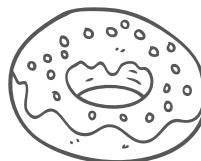
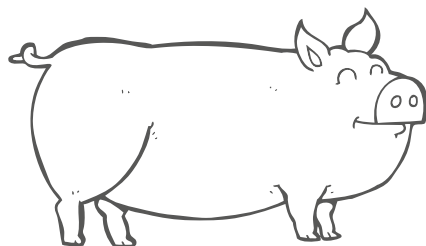

GRIS

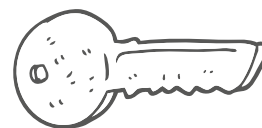
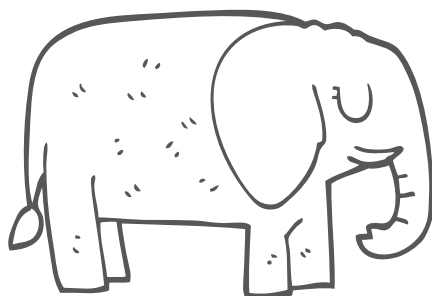

TARONJA

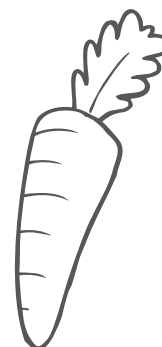
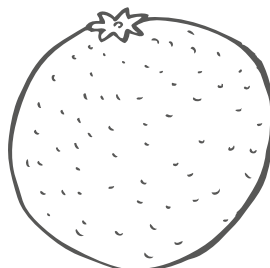

PINTA I RELACIONA.



VERD

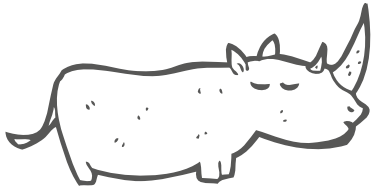

TARONJA

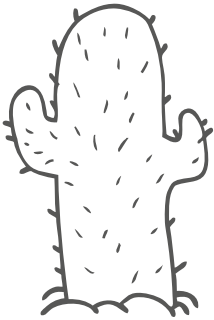
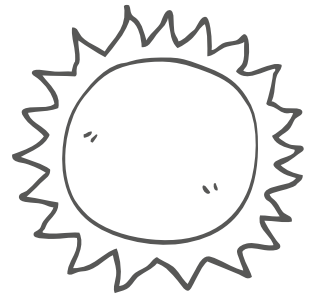

GRIS

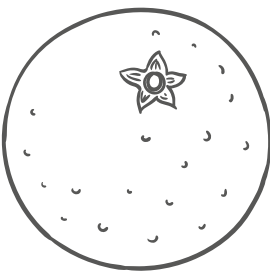
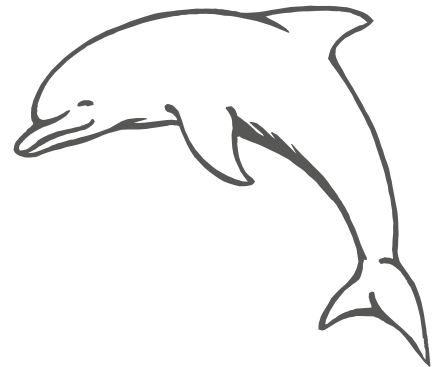

GROC

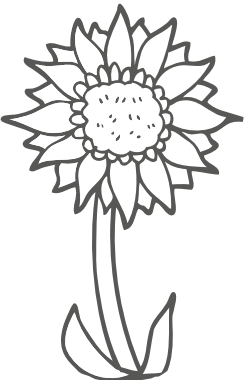
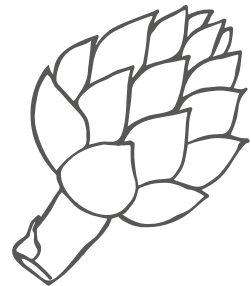

BLAU

